

T 18S, R 12E, M 10

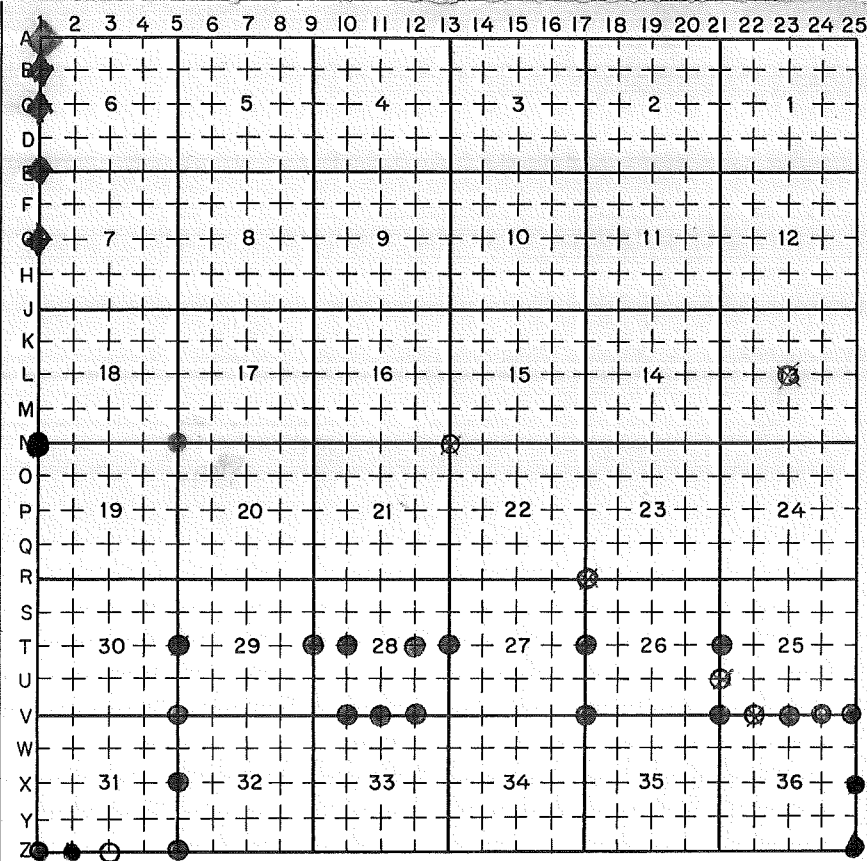

LEGEND

○ = Corner having information on form 7100-52 in this file.

Legend conforms to reporting forms mAmcc 12/79

FILING INSTRUCTION

File 7100-52 card record by letter and number coordinates behind the file guide for the township in which it falls.

File the 7100-52 card record by letter and then by number i.e., all A cards first, then B cards etc.

The first card behind the file guide (if data have been obtained and recorded) will be card A-1 for N.W. Township Corner, then card A-2 for 1/16 corner then card A-3 for 1/4 corner etc.

CORNER RECORD FILE GUIDE (Rectangular Surveys)

Index
File No. 18 S. R. 12 E.

CORNER RECORD (SEARCH)
(Ref. FSM 7151.4)

Tract or
Survey No. _____ Cor.
No. A- 01

R.D. BEND County DESCHUTES
Merid. WILLAMETTE N.F. DESCHUTES State OREGON

T175

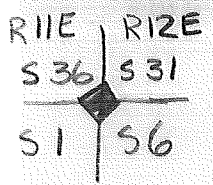

SEE T17 S R 11 E : Z -25

Brass Cap set by Michael W. Tye 3-10-78

T185

Index
File No. 0152
T 18 S. R. 12 E. R.D. Bend County Deschutes N/16 Cor. of
Merid. WILLAMETTE N.F. DESCHUTES State OREGON Section 1/6

CORNER RECORD (SEARCH)
(Ref. FSM 7151.4)

Contract or
Survey No.

Cor.
No. B-01

SEE: B-25 T. 18 S. R. 11 E. W.M.

See plat # 000865

BCSP

Index
File No. 2553 0153 CORNER RECORD (SEARCH) Contract or Survey No. Cor. No. C-01
(Ref. FSM 7151.4)
T 18 S. R. 12 E. R.D. Bend County Deschutes w/A Cor. of
Merid. WILLAMETTE N.F. DESCHUTES State OREGON Section 6

SEE: C-25 T. 18 S., R. 11 E., W.M.

See plat # 000865

BCSP

USDA-FOREST SERVICE

Index

File No. 0155

CORNER RECORD (SEARCH)

(Ref. FSM 7151.4)

Contract or

Survey No.

Cor.

No.

E-01T 18 S. R. 12 E. R.D.

E. R.D.

Bend

County

DeschutesNW

Cor. of

Merid. WILLAMETTE

N.F.

DESCHUTES

State

OREGON

Section

7SEE: E-25 T. 18 S., R. 11 E., W.M.

BOSP

see plat # 000865

Index
File No. 0157

CORNER RECORD (SEARCH) (Ref. FSM 7151.4) Tract or Survey No. Cor. No. G-01

T 18 S. R. 12 E. R.D. Bend County Deschutes W/4 Cor. of

Merid. WILLAMETTE N.F. DESCHUTES State OREGON Section 7

SEE: G-25 T. 18 S., R. 11 E. W.M.

BCSP

see Plat # 000865

Index
File No. L-23

CORNER RECORD (SEARCH)

(Ref. FSM 7151.4)

Tract or Survey No. _____ Cor. No. L-23

T 18S R. 12E

R.D. _____ County Deschutes

Merid. Willamette

N.F. Deschutes State Oregon

CORNER DIAGRAM



DESCRIBE CORNER MONUMENT FOUND

(over) C 1/4 Sec. 13
Cor No. 102

2

DESCRIBE BEARING TREES OR OTHER OFFICIAL ACCESSORIES FOUND

PHOTO IDENTIFICATION DATA

Photo No. _____
Filed At. _____
Object Ident. _____
Ident. By _____
Signature

6

DESCRIBE CORNER LOCATION RELATIVE TO NEAR-BY FEATURES, ALSO HOW TO REACH CORNER

3

PLANE COORDINATE POSITION DATA

State _____ Zone _____
X _____
Y _____
Estab. By _____
Agency

8

4

Signature _____ Title _____ Division _____ Headquarters _____ Date _____ 7100-52 (3/68)

5

CORNER RECORD (PERPETUATION)

MONUMENT: DESCRIBE NEW MONUMENT SET, OR WORK DONE TO PRESERVE EXISTING MONUMENT

set Axel 0^{3'} wide

ACCESSORIES : DESCRIBE NEW BT's WITNESS OBJECTS ETC. ESTABLISHED, OR WORK DONE TO PRESERVE EXISTING EVIDENCE

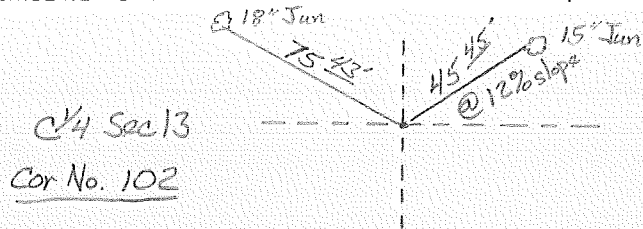

Work Done By: John Eaton Title _____ Date _____ State Registration No. or Agency _____

Certified Cor. Record Prepared? Yes No Filed At: _____ Date _____

phone # 382-4528

REMARKS

Index File No. T. R. M. Tract or Surv. No. Cor. L-23

Index

File No. _____

CORNER RECORD (SEARCH)

(Ref. FSM 7151.4)

Tract or

Survey No. _____

Cor.

No. N-01

T 18S R. 12E

R.D. Bend

County Jefferson

Merid. WMP

N.F. Deschutes

State Oregon

NW of S. 19

CORNER DIAGRAM

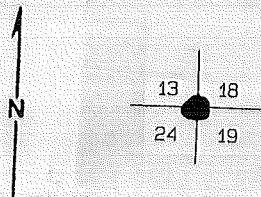

DESCRIBE CORNER MONUMENT FOUND

Corner location falls in an area which had been logged and then burned moderately hot in the B & B fire of 2003. Found stone of call size with faint marks on North and South faces. Rock was burned hot enough that it has spalled off the surface that was above ground. Found SW BT with old BT tag, a Ponderosa Pine Stump, burned, approx. 6 inches diam. remains, S.82°W, 114 lks. (75 ft.). No other evidence. A Ponderosa pine stump, burned, approx. 8 inches diam. remains, N.68°W., 70 lks. (46.2 ft.). No other evidence. A thorough search turned up no evidence of other BT's.

6

PHOTO IDENTIFICATION DATA

Photo No. _____

Filed At. _____

Object Ident. _____

Ident. By _____

Signature

7

DESCRIBE CORNER LOCATION RELATIVE TO NEAR-BY FEATURES, ALSO HOW TO REACH CORNER

3

PLANE COORDINATE POSITION DATA

State _____ Zone _____

X _____

Y _____

Estab. By _____

Agency

8

Signature
Walt Miller

Title

PLS

Division

CS

Headquarters

SO

5/7/04

9

4

MONUM

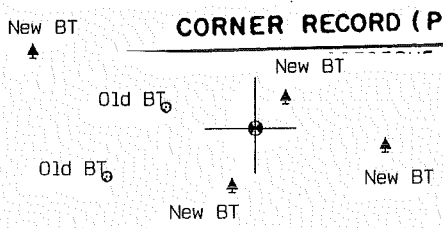
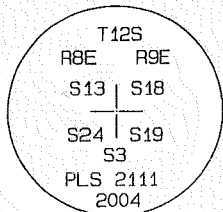

CORNER RECORD (PERPETUATION)

Bearing by hand compass.
Oregon State Plane Coord.
NAD 83, North Zone
International feet.
N. = 314793
E. = 7885153
elev. 3387
GPS Mapping grade
+/- 5 meters

TING EVIDENCE

ACCES

DESCRIPTION OF MONUMENT AND ACCESSORIES ESTABLISHED:

Set a 2 1/2" dia. x 30" long aluminum pipe surmounted by a 2 1/2" dia. aluminum cap rising 5" in a ring of stone. A penny at base of pipe. Orig. stone buried on N. side. Steel fence post 3 ft. North

- A Douglas Fir, 19" dia. N.40°E., 17.5 ft. mkd. T12S R9E S18 BT.
- A Ponderosa Pine 18" dia., S.82°E., 147.5 ft. mkd. X BT.
- A Douglas Fir, 18" dia. S.18°W., 41.7 ft., mkd. T12S R8E S24 BT.
- A White Fir 10" dia. N.55°W., 135.0 ft. mkd. X BT.

Trees measured to a 1" dia brass washer mkd. LS 2111 and a Mag Nail at the sidecenter of the root crown.

Work Done By W. Miller Title PL Date 5/9/09 State Registration No. 2111
 Certified Cor. Record Prepared? Yes No Filed At: Jeff. Date —

REMARKS

GLO Survey of 1881 by Thomas C. Judkins under contract # 421.
 Record - Set a trap stone 18x14x14 ins. 12 ins. in the ground for cor to Secs. 13, 18, 19 and 24, marked with 3 notches on N. and S. edges; from which:
 A fir 26 ins. diam. bears N.18°E. 39 lks. dist. marked T.12 S. R.9 E. S. 18 B.T.
 A pine 26 ins. diam. bears S.30°E. 11 lks. dist. marked T.12 S. R.9 E. S. 19 B.T.
 A pine 26 ins. diam. bears S.82°W. 70 lks. dist. marked T.12 S. R.8 E. S. 24 B.T.
 A pine 24 ins. diam. bears N.68°W. 66 lks. dist. marked T.12 S. R.8 E. S.13 B.T.

Index File No.

T.

R.

M.

Tract or Surv. No.

Cor.

GPO: 1986 O - 439-095

N-01

12

13

Index

File No. N-5

CORNER RECORD (SEARCH)

(Ref. FSM 7151.4)

Tract or

Survey No. _____

Cor.

No. N-5

T 18S R. 12E

R.D. Fort Rock

County Deschutes

NW Cor. S.20

Merid. Willamette

N.F. Deschutes

State Oregon

CORNER DIAGRAM

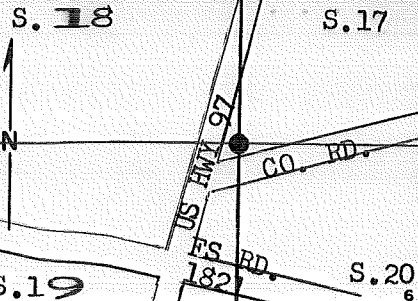

DESCRIBE CORNER MONUMENT FOUND

2" Brass-Capped Steel Pipe, rising 2", at NE side of intersection of U. S. Hwy. 97 and County Rd.

Set by Aubrey Perry.

DESCRIBE BEARING TREES OR OTHER OFFICIAL ACCESSORIES FOUND

PHOTO IDENTIFICATION DATA

Photo No. _____

Filed At. _____

Object Ident. _____

Ident. By _____

Signature

DESCRIBE CORNER LOCATION RELATIVE TO NEAR-BY FEATURES, ALSO HOW TO REACH CORNER

PLANE COORDINATE POSITION DATA

State _____ Zone _____

X _____

Y _____

Estab. By _____

Agency

Signature

Title

Division

Headquarters

Date

PLS

DNF-SO

20 AUG 1976

7100-52-(3/68)

CORNER RECORD (PERPETUATION)

MONUMENT : DESCRIBE NEW MONUMENT SET, OR WORK DONE TO PRESERVE EXISTING MONUMENT

ACCESSORIES : DESCRIBE NEW BT'S WITNESS OBJECTS ETC. ESTABLISHED, OR WORK DONE TO PRESERVE EXISTING EVIDENCE

Work Done By _____ Title _____ Date _____ State Registration No. or Agency _____

Certified Cor. Record Prepared ? Yes No Filed At: _____ Date _____

REMARKS

Serves as T.B.M. Elev. 3848 381 by Level traverse from BM/H-102, Arnold Canal at railroad crossing.

Index File No. T. 18S R. 12 E. W.M. Tract or Surv. No. Cor. N-5

LAND CORNER RECORD

N-13 5680-2

(Rectangular)

1. T 18S R 12E No. N-13 Cor. Sec Mer. Will State Oregon N. F. Deschutes Dist. Fort Rock

2. Corner Status

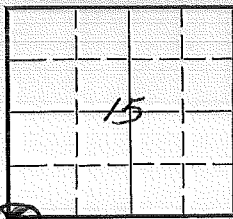

3. Original Description _____ Vol. _____ Page _____ Where Recorded _____

4. Description of Corners:

5. Investigation Notes: B.T. on 16" P.P. scribed T18S R12E Sec. 15

7. Photo Identification

Photo No. _____
 Ident. By: _____

8. Plane Coordinate Position Data

State _____ Zone _____
 X _____
 Y _____
 Estab. By _____
 Field Book No. _____
 Where Filed _____

9. Evaluation

Authentic _____
 Needs Verif. _____ Monument No _____
 Re-estab. Survey _____
 Land Status Private

6. Signed Tiller Title _____ Date 6/16/60

LAND CORNER RECORD

(Rectangular)

N-13 5680

1. T. T18S R. 12E No. N-13 Cor. Sec. Mer. Will State Oregon N. F. Deschutes Dist. Fort. Rock

2. Corner Status

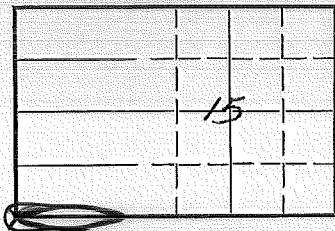

3. Original Description _____ Vol. _____ Page _____ Where Recorded _____

4. Description of Corners:

5. Investigation Notes: B.T. on 16" P.P. scribed T18S R12E Sec. 15

7. Photo Identification

Photo No. _____

Ident. By: _____

8. Plane Coordinate Position Data

State _____ Zone _____

X _____

Y _____

Estab. By _____

Field Book No. _____

Where Filed _____

9. Evaluation

Authentic _____

Needs Verification _____ Monument No. _____

Re-established Survey _____

Land Status Private

6. Signed Tiller Title _____ Date 6/16/60

Index File No. R-17

CORNER RECORD (SEARCH)

(Ref. FSM 7151.4)

Tract or Survey No. _____ Cor. No. R-17

T 18S R. 12E

R.D. Fort Rock County Deschutes

Merid. Will

N.F. Deschutes State Oregon

CORNER DIAGRAM

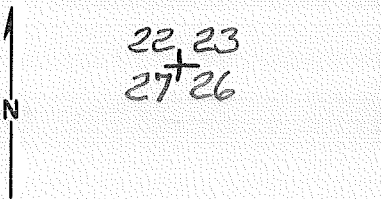

DESCRIBE CORNER MONUMENT FOUND

Found: 1 1/2" Iron Rebar Set in mound of Stone at Intersection of four fence's.

2

DESCRIBE BEARING TREES OR OTHER OFFICIAL ACCESSORIES FOUND

6

PHOTO IDENTIFICATION DATA

Photo No. _____
 Filed At. _____
 Object Ident. _____
 Ident. By _____
 Signature _____

DESCRIBE CORNER LOCATION RELATIVE TO NEAR-BY FEATURES, ALSO HOW TO REACH CORNER

See Plat on Fence Line Project

3

PLANE COORDINATE POSITION DATA

State _____ Zone _____
 X _____
 Y _____
 Estab. By _____
 Agency _____

8

Signature Dan Sankwich

Title Survey Tech

Division _____

Headquarters _____

Date 9/77

7100-52-(3/68)

4

5

T-5 1/4
 Cor. No. 30 | 29

Index File No. T-5
 T 185 R. 12 W
 Merid. W 1/4

CORNER RECORD (SEARCH)
 (Ref. FSM 7151.4)

Tract or Survey No. _____

R.D. FORT ROCK County DESCHUTES
 N.F. DESCHUTES State OREGON

CORNER DIAGRAM

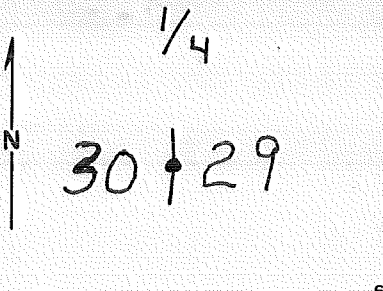

DESCRIBE CORNER MONUMENT FOUND

2" BRASS CAP SET IN CONC.

DESCRIBE BEARING TREES OR OTHER OFFICIAL ACCESSORIES FOUND

6 1/2" P.P N 39° W, 12.0 Ft

PHOTO IDENTIFICATION DATA

Photo No. _____
 Filed At. _____
 Object Ident. _____
 Ident. By _____
 Signature _____

DESCRIBE CORNER LOCATION RELATIVE TO NEAR-BY FEATURES, ALSO HOW TO REACH CORNER

AT Fnc. Corner. Fnc. South & EAST
 Along Forest Boundary
 China Hat Road Across Canal South to
 Fnc. West to Corner.

PLANE COORDINATE POSITION DATA

State _____ Zone _____
 X _____
 Y _____
 Estab. By _____
 Agency _____

Signature D. E. Scott

Title LS 1844

Division _____

Headquarters _____

Date 5/13/82

CORNER RECORD (PERPETUATION)

MONUMENT : DESCRIBE NEW MONUMENT SET, OR WORK DONE TO PRESERVE EXISTING MONUMENT

9

ACCESSORIES : DESCRIBE NEW BT'S WITNESS OBJECTS ETC. ESTABLISHED, OR WORK DONE TO PRESERVE EXISTING EVIDENCE

8" PP N 54° E 27.0 Ft

BT & ATTEN. SIGNS ON BOTH BT'S

Carsonite Post & Signs 4° ft South

10

Work Done By D. SCOTT Title _____ Date 5/2/83 State Registration No. LS 1844
or Agency _____

Certified Cor. Record Prepared ? Yes No _____ Filed At: _____ Date _____

11

REMARKS

Index File No. T-5 T. 185 R. 12W M. WILL. Tract or Surv. No. T-5 Cor. 1/4
30/27

12

13

Index
File No. T-9

T 185 R. 12E

Merid. Willamette

CORNER RECORD (SEARCH)

(Ref. FSM 7151.4)

R.D. ~~BEND~~ Fort Rock County Deshutes

N.F. Deshutes State Oregon

Tract or
Survey No. _____

Cor.
No. T-9

CORNER DIAGRAM

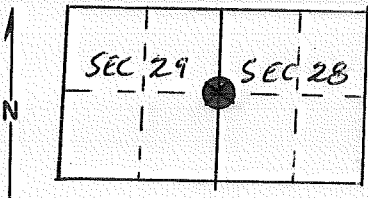

DESCRIBE CORNER MONUMENT FOUND

*original stone and 2" pipe
STONE NOT THERE (AT LEAST NO MARKED STONE)*

DESCRIBE BEARING TREES OR OTHER OFFICIAL ACCESSORIES FOUND

- over -

PHOTO IDENTIFICATION DATA

Photo No. _____

Filed At. _____

Object Ident. _____

Ident. By _____

Signature

PLANE COORDINATE POSITION DATA

State _____ Zone _____

X _____

Y _____

Estab. By _____

Agency

DESCRIBE CORNER LOCATION RELATIVE TO NEAR-BY FEATURES, ALSO HOW TO REACH CORNER

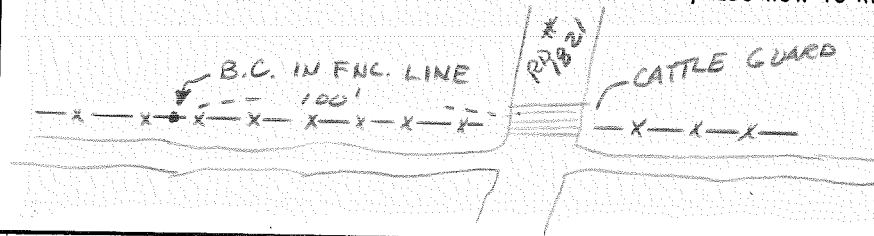

*Signature
B. Rogers*

Title
C-S

Division

Headquarters

S.O.

Date
2/11/83

7100-52-(3/68)

CORNER RECORD (PERPETUATION)

MONUMENT: DESCRIBE NEW MONUMENT SET, OR WORK DONE TO PRESERVE EXISTING MONUMENT

2" x 30" gal. pipe with brass cap stamped

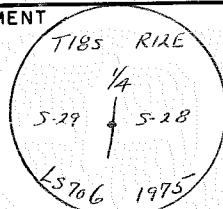

ACCESSORIES: DESCRIBE NEW BT'S WITNESS OBJECTS ETC. ESTABLISHED, OR WORK DONE TO PRESERVE EXISTING EVIDENCE

1. pipe 15" diameter bears N 6° W 715' 4" to center of tree (SCRIBED 1/4) 29 BT
 2. " 8" " " S 63° W 55' 9" " " 28 BT
- (scribed - painted - tagged)

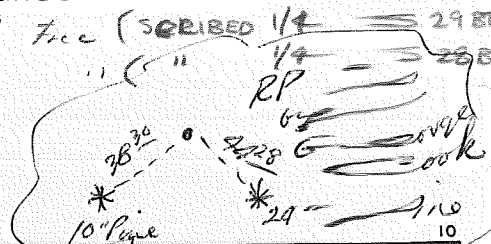

Work Done By B. Rogers Title C.S. - F.S. Date 1975 State Registration No. L5 706
or Agency

Certified Cor. Record Prepared? Yes No Filed At: County Date 1965

REMARKS

Index File No.

T.

R.

M.

Tract or Surv. No.

Cor.

T-9

7-9

Index
File No. T-10

CORNER RECORD (SEARCH)

(Ref. FSM 7151.4)

Tract or
Survey No. _____

Cor.
No. T-10

T 18S R. 12E

R.D. ~~2840~~ Fort Rock County Deshutes

Merid. Willamette

N.F. Deshutes State Oregon

CORNER DIAGRAM

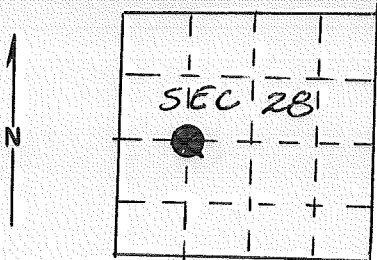

DESCRIBE CORNER MONUMENT FOUND

found 1. $\frac{5}{8}$ " iron pin set by sub'd. of
Sec 28.

DESCRIBE BEARING TREES OR OTHER OFFICIAL ACCESSORIES FOUND

PHOTO IDENTIFICATION DATA

Photo No. _____
Filed At. _____
Object Ident. _____
Ident. By _____

Signature

PLANE COORDINATE POSITION DATA

State _____ Zone _____
X _____
Y _____
Estab. By _____
Agency

DESCRIBE CORNER LOCATION RELATIVE TO NEAR-BY FEATURES, ALSO HOW TO REACH CORNER

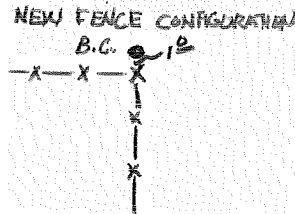
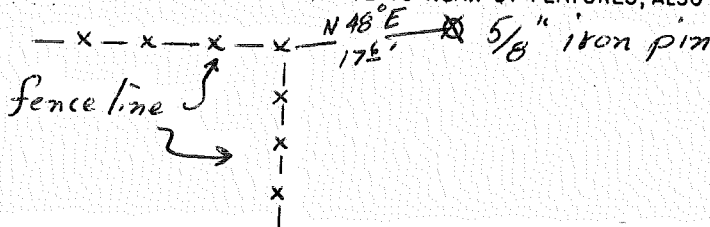

Signature
B. Rogers

Title
C.S.

Division

Headquarters

S.O.

Date

2/11/83

7100-52-(3/68)

CORNER RECORD (PERPETUATION)

MONUMENT: DESCRIBE NEW MONUMENT SET, OR WORK DONE TO PRESERVE EXISTING MONUMENT

2" x 30" gal. pipe w/ brass cap stamped
RISING 3"

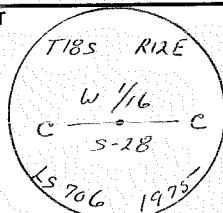

9

ACCESSORIES : DESCRIBE NEW BT'S WITNESS OBJECTS ETC. ESTABLISHED, OR WORK DONE TO PRESERVE EXISTING EVIDENCE

1. p. pine ^{12"}/_{10"} dia. bears N 9° E 78 ^{25'}/_{10'} to center of tree (SCRIBED CW 1/16 S 28 BT)
 2. " " ^{10"}/_{13"} " S 82° W 110 ^{38'}/_{10'} " " (SCRIBED CW 1/16 S 28 BT)
- scribed - painted - tagged

10

Work Done By B. Rogers Title C.S. - F.S. Date 1975 State Registration No. or Agency LS 706
 Certified Cor. Record Prepared? Yes No Filed At: County Date 1965

11

REMARKS

APPEARS THAT NEW FENCES WERE BUILT TO THE BRASS CAPS SET BY BRUCE RODGERS. (2/11/83)

Index File No. T. R. M. Tract or Surv. No. Cor. T-10

12

13

Index
File No. T-12

CORNER RECORD (SEARCH)

(Ref. FSM 7151.4)

Tract or
Survey No. _____

Cor.
No. T-12

T 18 S R. 12 E

R.D. Beard Port Rak County Deschutes

Merid. Willamette

N.F. Deschutes State Oregon

CORNER DIAGRAM

DESCRIBE CORNER MONUMENT FOUND

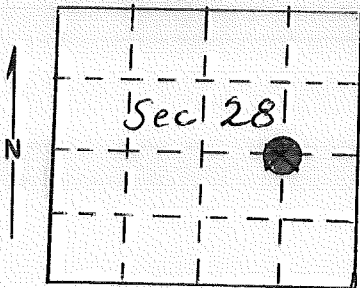

Found $5/8$ " iron pin

DESCRIBE BEARING TREES OR OTHER OFFICIAL ACCESSORIES FOUND

PHOTO IDENTIFICATION DATA

Photo No. _____
Filed At. _____
Object Ident. _____
Ident. By _____
Signature _____

DESCRIBE CORNER LOCATION RELATIVE TO NEAR-BY FEATURES, ALSO HOW TO REACH CORNER

PLANE COORDINATE POSITION DATA

State _____ Zone _____
X _____
Y _____
Estab. By _____
Agency _____

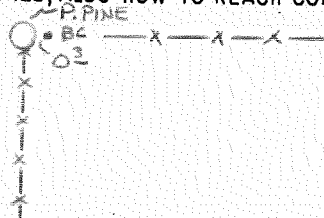
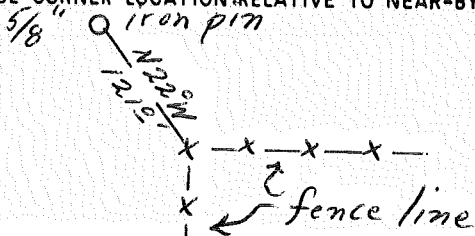

Signature
B. Ryers

Title
C.S.

Division

Headquarters

S.O.

Date
75-

7100-52 (3/68)

CORNER RECORD (PERPETUATION)

MONUMENT : DESCRIBE NEW MONUMENT SET, OR WORK DONE TO PRESERVE EXISTING MONUMENT

2" x 30" gal. pipe w/ brass cap stamped
RISING 4"

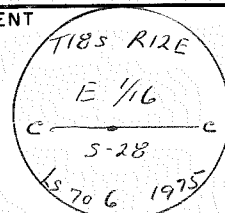

ACCESSORIES : DESCRIBE NEW BT's WITNESS OBJECTS ETC. ESTABLISHED, OR WORK DONE TO PRESERVE EXISTING EVIDENCE

1. 1" pine ^{10 1/4"} dia. bears N 21° E 66 ^{28'} to center of tree (SCRIBED E 1/16 S 28 BT)
 2. " " ^{13 1/4"} " " 563° E 69 ^{87'} to the center of tree " E 1/16 S 28 BT
- (scribe d - painted - tagged)

Work Done By. B. Rogers Title C.S. - F.S. Date 75 State Registration No. LS 706
or Agency
Certified Cor. Record Prepared? Yes No Filed At: County Date 1965

REMARKS

APPEARS THAT A NEW FENCE WAS BUILT TO CONFORM TO BRASS CAP

Index File No.

T.

R.

M.

Tract or Surv. No.

T-12

Cor.

T-12

Index
File No. T-13

CORNER RECORD (SEARCH)

(Ref. FSM 7151.4)

Tract or
Survey No. _____ Cor. No. T-13

T 18 S R. 12 E

R.D. Band Fort Rock County Deshutes

Merid. Willamette

N.F. Deshutes State Oregon

CORNER DIAGRAM

DESCRIBE CORNER MONUMENT FOUND

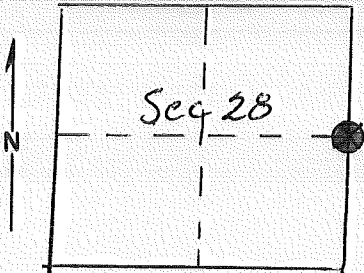

2" pipe

DESCRIBE BEARING TREES OR OTHER OFFICIAL ACCESSORIES FOUND

- over -

PHOTO IDENTIFICATION DATA

Photo No. _____
Filed At. _____
Object Ident. _____
Ident. By _____
Signature _____

DESCRIBE CORNER LOCATION RELATIVE TO NEAR-BY FEATURES, ALSO HOW TO REACH CORNER

PLANE COORDINATE POSITION DATA

State _____ Zone _____
X _____
Y _____
Estab. By _____
Agency _____

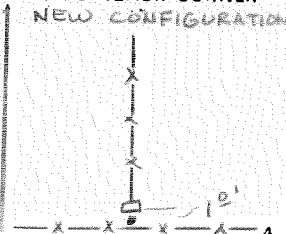
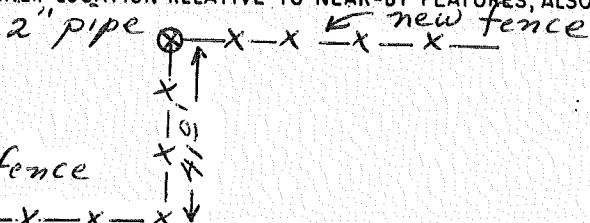

Signature
Roger S. Miller

Title
CS

Division

Headquarters
S.O.

Date
75 2/83

7100-52-(3/68)

CORNER RECORD (PERPETUATION)

MONUMENT : DESCRIBE NEW MONUMENT SET, OR WORK DONE TO PRESERVE EXISTING MONUMENT

2" x 30" gal pipe w/ brass cap stamped
RSG. 9"

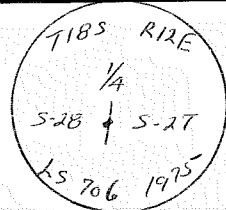

9

ACCESSORIES : DESCRIBE NEW BT'S WITNESS OBJECTS ETC. ESTABLISHED, OR WORK DONE TO PRESERVE EXISTING EVIDENCE

1. p pine 1 1/2" dia bears N 29° E 10⁵³' to center of tree (SCRIBED 1/4 S 27 BT)
 2. " " 1 1/4" " " S 64° E 34⁶⁸ " " (" 1/4 S 27 BT)
- scribed - painted - tagged

10

Work Done By B Riggs Title C.S. - LS Date 75 State Registration No. or Agency LS 706
 Certified Cor. Record Prepared? Yes No Filed At: County Date 1965

11

REMARKS

APPEARS NEW FNC WAS BUILT TO CONFORM TO BRASS CAP

Index File No.

T.

R.

M.

Tract or Surv. No.

T-13

Cor.

T-13

12

13

Index File No. T-17

CORNER RECORD (SEARCH)

(Ref. FSM 7151.4)

Tract or Survey No. _____
Cor. No. T-17

T 18S R. 12E

R.D. Fort Rock County Deschutes

Merid. Will

N.F. Deschutes State Oregon

CORNER DIAGRAM

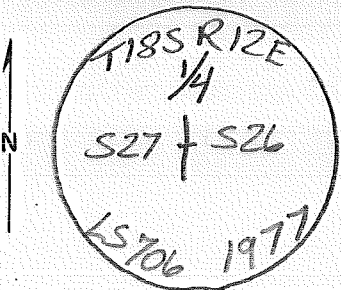

DESCRIBE CORNER MONUMENT FOUND

Found: $1\frac{5}{8}$ " Iron Pin firmly set w/ Original Stone along side w/ $\frac{1}{4}$ visible on the East Side.
 $18" \times 10" \times 10"$

DESCRIBE BEARING TREES OR OTHER OFFICIAL ACCESSORIES FOUND

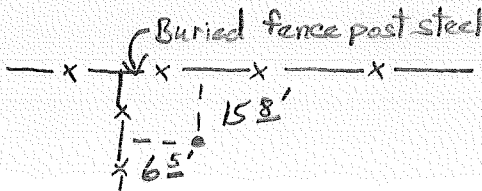

PHOTO IDENTIFICATION DATA

Photo No. _____
Filed At. _____
Object Ident. _____
Ident. By _____
Signature _____

DESCRIBE CORNER LOCATION RELATIVE TO NEAR-BY FEATURES, ALSO HOW TO REACH CORNER

Power Line Road
See Plat on Fence Line Project

PLANE COORDINATE POSITION DATA

State _____ Zone _____
X _____
Y _____
Estab. By _____
Agency _____

Signature
Dan Sankwich

Title
Survey Tech.

Division _____

Headquarters _____

Date
9/77

CORNER RECORD (PERPETUATION)

MONUMENT: DESCRIBE NEW MONUMENT SET, OR WORK DONE TO PRESERVE EXISTING MONUMENT

Set a 2"x30" Gal Iron pipe w/BC. Stamped as shown, & scribed, painted, & Tagged 2 BT's.

9

ACCESSORIES: DESCRIBE NEW BT'S WITNESS OBJECTS ETC. ESTABLISHED, OR WORK DONE TO PRESERVE EXISTING EVIDENCE

- 1. A Juniper of 10" Dia. Bears S16°E 153.10' To Center of Tree.
- 2. A Juniper of 6" Dia Bears S65°W 26.55' To Center of Tree.

10

Work Done By: Bruce Rogers Title Cadastral Survey Date 9/77 State Registration No. LS 706 or Agency

Certified Cor. Record Prepared? Yes No Filed At: Country & Forest Service Date 10/77

11

REMARKS

12

Index File No.

T.

R.

M.

Tract or Surv. No.

Cor. T-17

13

Index
File No. T-21

CORNER RECORD (SEARCH)

(Ref. FSM 7151.4)

Tract or Survey No. _____
Cor. No. T-21

T 18S R. 12E

R.D. Fort Rock County Deschutes

Merid. Will

N.F. Deschutes State Oregon

CORNER DIAGRAM

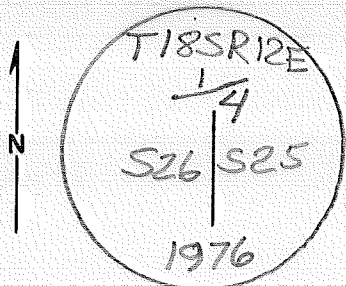

DESCRIBE CORNER MONUMENT FOUND

AT Orig $\frac{1}{4}$ Cor Secs 25/26 mon by Thompson, Pengra & Davis in 1869 with a Volcanic stone, 12"x10"x7", Firmly set 6" in Grnd, MKd " $\frac{1}{4}$ " on East Face.

DESCRIBE BEARING TREES OR OTHER OFFICIAL ACCESSORIES FOUND

Cor Falls 1 IK South of Intersection of N-S-E+W Fence Lines; Woven wire & Barred wire N&W, & 3 strand Barred wire E&S.

PHOTO IDENTIFICATION DATA

Photo No. _____
Filed At. _____
Object Ident. _____
Ident. By _____

Signature

PLANE COORDINATE POSITION DATA

State _____ Zone _____
X _____
Y _____
Estab. By _____

Agency

Signature

Title

Division

Headquarters

Date

7100-52-(3/68)

Dan Sankovich

Survey Tech.

7/76

CORNER RECORD (PERPETUATION)

MONUMENT : DESCRIBE NEW MONUMENT SET, OR WORK DONE TO PRESERVE EXISTING MONUMENT

AT Cor. Pt. set A 2 1/2" x 28" IP 24" in Grnd.
Orig Stone Deposited Along side IP

9

ACCESSORIES : DESCRIBE NEW BT'S WITNESS OBJECTS ETC. ESTABLISHED, OR WORK DONE TO PRESERVE EXISTING EVIDENCE

A Pine, 16", Brs. N 31 3/4° E, 42 1 Ks, MKd 1/4 S 25 BT
A Pine, 13", Brs. S 5 1/4° W, 43 1 Ks, MKd 1/4 S 26 BT

B.T. Tags Posted

10

Work Done By: Joe Garrison Title BLM Date 7/76 State Registration No. or Agency _____

Certified Cor. Record Prepared? Yes No Filed At: _____ Date _____

11

REMARKS

Index File No. 1 T. _____ R. _____ M. _____ Tract or Surv. No. _____ Cor. _____

12

13

Index
File No. U-21

CORNER RECORD (SEARCH)

(Ref. FSM 7151.4)

Tract or Survey No. _____ Cor. No. U-21

T 18S R. 12E R.D. Bend Fort Rock County Deshutes

Merid. Willamette N.F. Deshutes State Oregon

CORNER DIAGRAM

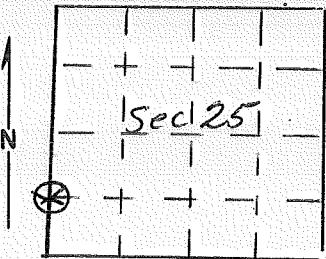

DESCRIBE CORNER MONUMENT FOUND

$\frac{1}{2}$ " iron pin - set when sec 25 was sub'd. for lots

DESCRIBE BEARING TREES OR OTHER OFFICIAL ACCESSORIES FOUND

PHOTO IDENTIFICATION DATA

Photo No. _____
Filed At. _____
Object Ident. _____
Ident. By _____
Signature

DESCRIBE CORNER LOCATION RELATIVE TO NEAR-BY FEATURES, ALSO HOW TO REACH CORNER

PLANE COORDINATE POSITION DATA

State _____ Zone _____
X _____
Y _____
Estab. By _____
Agency

Signature _____ Title _____ Division _____ Headquarters _____ Date _____

CORNER RECORD (PERPETUATION)

MONUMENT : DESCRIBE NEW MONUMENT SET, OR WORK DONE TO PRESERVE EXISTING MONUMENT

9

ACCESSORIES : DESCRIBE NEW BT'S WITNESS OBJECTS ETC. ESTABLISHED, OR WORK DONE TO PRESERVE EXISTING EVIDENCE

10

Work Done By _____ Title _____ Date _____ State Registration No. or Agency _____

Certified Cor. Record Prepared ? Yes No Filed At: _____ Date _____

11

REMARKS

12

Index File No. T. R. M. Tract or Surv. No. Cor. U-21

13

Index
File No. V-5

CORNER RECORD (SEARCH)

(Ref. FSM 7151.4)

Tract or
Survey No. _____

V-5

Cor.
No.

30	29
31	32

T 185 R. 12W
Merid. Will

R.D. Fort Rock County Deschutes
N.F. Deschutes State Oregon

CORNER DIAGRAM

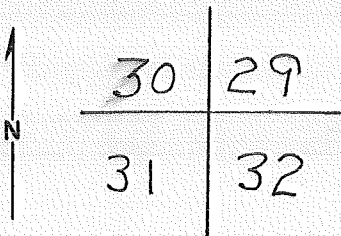

DESCRIBE CORNER MONUMENT FOUND

3 1/4" BLM BRASS CAP
RSG. 4" on a 2 1/2" Galv. Pipe

DESCRIBE BEARING TREES OR OTHER OFFICIAL ACCESSORIES FOUND

16" P.P N 4 1/2° E 12.87 Ft
10" PP N 46° W 21.12 Ft
16" PP S 69° W 27.72 Ft
11" PP S 17° E 63.36 Ft

PHOTO IDENTIFICATION DATA

Photo No. _____
Filed At. _____
Object Ident. _____
Ident. By _____
Signature

DESCRIBE CORNER LOCATION RELATIVE TO NEAR-BY FEATURES, ALSO HOW TO REACH CORNER

Right side Rd. ~~0.5 MI EAST 8" PP~~
China HAT ROAD Across Canal Dirt Road
South to Fence on F.S. Boundary Along Fnc.
to Co.

PLANE COORDINATE POSITION DATA

State _____ Zone _____
X _____
Y _____
Estab. By _____
Agency

D. E. Scott Signature

Title LS 1844

Division _____

Headquarters _____

Date 5/12/83

FS-7100-52 (3/68)

CORNER RECORD (PERPETUATION)

MONUMENT: DESCRIBE NEW MONUMENT SET, OR WORK DONE TO PRESERVE EXISTING MONUMENT

9

ACCESSORIES : DESCRIBE NEW BT'S WITNESS OBJECTS ETC. ESTABLISHED, OR WORK DONE TO PRESERVE EXISTING EVIDENCE

ATTACHED ATTEN. SIGNS TO Existing BT's
CARSONITE POST + SIGNS 4° S1 NORTH

10

Work Done By. D. SCOTT Title LS 1844 Date 5/2/83 State Registration No. LS 1844
or Agency

Certified Cor. Record Prepared? Yes No Filed At: _____ Date _____

11

REMARKS

12

Index File No. V-5 T. 18 S R. 12 E M. WILL Tract or Surv. No. V-5 Cor. 30/29
31/32

13

Index

File No. V-10

CORNER RECORD (SEARCH)

(Ref. FSM 7151.4)

Tract or Survey No. _____

Cor. No. V-10

T 18 S R. 12 E

R.D. Brand Fort Rock County Deschutes

Merid. Willamette

N.F. Deschutes State Oregon

CORNER DIAGRAM

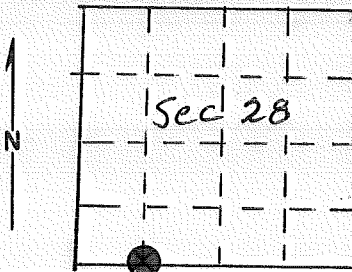

DESCRIBE CORNER MONUMENT FOUND

Found 5/8" iron pin - Woodside Ranch
Homesites has sub'd. sec 28 - set correct 1/16th
corners.

DESCRIBE BEARING TREES OR OTHER OFFICIAL ACCESSORIES FOUND

over

PHOTO IDENTIFICATION DATA

Photo No. _____

Filed At. _____

Object Ident. _____

Ident. By _____

Signature _____

PLANE COORDINATE POSITION DATA

State _____ Zone _____

X _____

Y _____

Estab. By _____

Agency _____

DESCRIBE CORNER LOCATION RELATIVE TO NEAR-BY FEATURES, ALSO HOW TO REACH CORNER

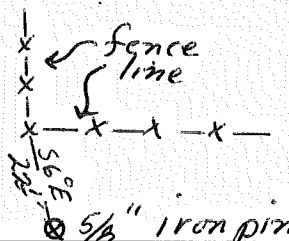

NEW FENCE CONFIGURATION

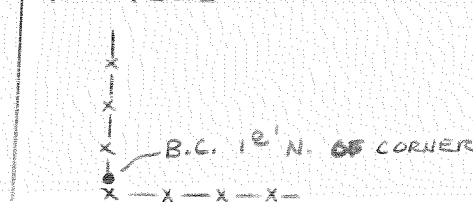

Signature
B. Royer S

Title
CS

Division

Headquarters

S.O.

Date

95-2/83

7100-52-(3/68)

5

CORNER RECORD (PERPETUATION)

MONUMENT: DESCRIBE NEW MONUMENT SET, OR WORK DONE TO PRESERVE EXISTING MONUMENT

2" x 30" gal. pipe w/ brass cap stamped
RISING 3"

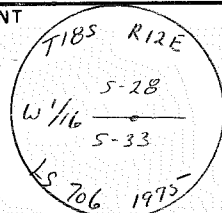

9

ACCESSORIES : DESCRIBE NEW BT'S WITNESS OBJECTS ETC. ESTABLISHED, OR WORK DONE TO PRESERVE EXISTING EVIDENCE

1. 'p' pine 14" dia bears S 76° E 90' to center of tree (SCRIBED W 1/16 S 33 BT)
 2. " " 14" " " S 16° W 35' 14" " " (SCRIBED W 1/16 S 33 BT)
 " " 15" (scribe ↓ - painted ↓ - tagged)

10

Work Done By B Rogers Title CS - F.S. Date 75 State Registration No. LS 706
 or Agency

Certified Cor. Record Prepared? Yes No Filed At: county Date 1965

11

REMARKS

APPEARS THAT NEW FENCE WAS BUILT TO CONFORM TO BRASS CAP

12

Index File No. T. R. M. Tract or Surv. No. V-10
 Cor. **V-10**

13

Index
File No. V-11

CORNER RECORD (SEARCH)

(Ref. FSM 7151.4)

Tract or Survey No. _____
Cor. No. V-11

T 18S R. 12E

R.D. Bend Fort Rock County Deschutes

Merid. Willamette

N.F. Deschutes State Oregon

CORNER DIAGRAM

DESCRIBE CORNER MONUMENT FOUND

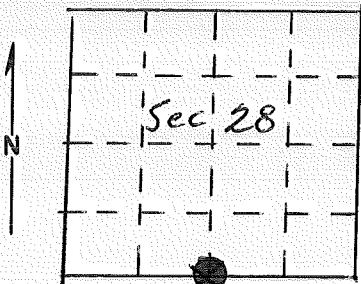

2" pipe and cap

DESCRIBE BEARING TREES OR OTHER OFFICIAL ACCESSORIES FOUND

over

PHOTO IDENTIFICATION DATA

Photo No. _____
Filed At. _____
Object Ident. _____
Ident. By _____

DESCRIBE CORNER LOCATION RELATIVE TO NEAR-BY FEATURES, ALSO HOW TO REACH CORNER

PLANE COORDINATE POSITION DATA

State _____ Zone _____
X _____
Y _____
Estab. By _____

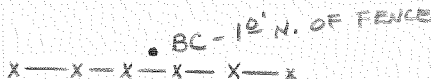

Signature B. RIGERS
Agency _____

Title CS Division _____ Headquarters S.O. Date 2/11/83

CORNER RECORD (PERPETUATION)

MONUMENT: DESCRIBE NEW MONUMENT SET, OR WORK DONE TO PRESERVE EXISTING MONUMENT

Fd 2" gal pipe w/ brass cap stamped
RISING 11"

T18 S.
R12 E.
S. 28
1/4 - -
S. 33
LS 540
1973

9

ACCESSORIES: DESCRIBE NEW BT'S WITNESS OBJECTS ETC. ESTABLISHED, OR WORK DONE TO PRESERVE EXISTING EVIDENCE

- I set:
1. "P" pine 18" dia. bears S 20° E 36⁰⁰' to the center of tree (SCRIBED HEALED)
 2. " " 14" " " S 52° W 133¹²' " (SCRIBED 4 S 33 BT)
- scribed - painted - tagged

10

Work Done By _____ Title _____ Date _____ State Registration No. or Agency LS 540

Certified Cor. Record Prepared? Yes No Filed At: _____ Date 1973

11

REMARKS

Index File No.

T.

R.

M.

Tract or Surv. No.

Cor.

V-11

V-11

12

13

Index
File No. V-12

CORNER RECORD (SEARCH)

(Ref. FSM 7151.4)

Tract or Survey No. _____
Cor. No. V-12

T 18 S R. 12 E R.D. Band Fort Rock County Deschutes

Merid. Willamette N.F. Deschutes State Oregon

CORNER DIAGRAM



DESCRIBE CORNER MONUMENT FOUND

5/8" iron pin

DESCRIBE BEARING TREES OR OTHER OFFICIAL ACCESSORIES FOUND

over

PHOTO IDENTIFICATION DATA

Photo No. _____
Filed At. _____
Object Ident. _____
Ident. By _____
Signature

PLANE COORDINATE POSITION DATA

State _____ Zone _____
X _____
Y _____
Estab. By _____
Agency

DESCRIBE CORNER LOCATION RELATIVE TO NEAR-BY FEATURES, ALSO HOW TO REACH CORNER

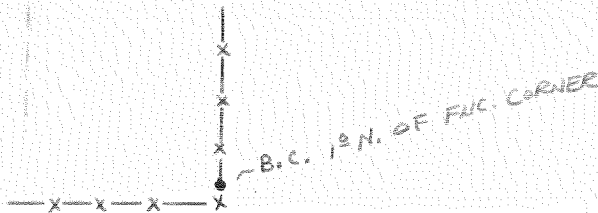
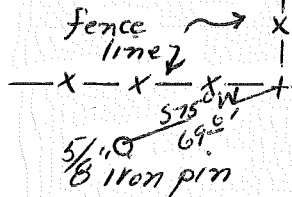

Signature
B. R. RIGGS

Title
C.S.

Division

Headquarters
S.O.

Date
75-2/83 7100-52-(3/68)

CORNER RECORD (PERPETUATION)

MONUMENT: DESCRIBE NEW MONUMENT SET, OR WORK DONE TO PRESERVE EXISTING MONUMENT

2" x 30" gal pipe w/ brass cap stamped
RISING 3"

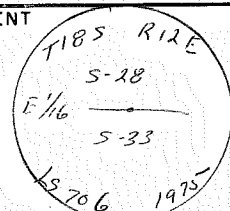

ACCESSORIES: DESCRIBE NEW BT'S WITNESS OBJECTS ETC. ESTABLISHED, OR WORK DONE TO PRESERVE EXISTING EVIDENCE

1. 'p' pine 9" dia bears N 83° W 41 75' to the center of tree (SCRIBED E 1/16 S 28 BT)
 2. Juniper 9" " " N 41° E 28 62' " " (" E 1/16 S 28 BT)
- scribe ↓ - painted ↓ - tagged ↓

Work Done By B Rogers Title CS F.S. Date 75 State Registration No. LS 706
or Agency

Certified Cor. Record Prepared? Yes No Filed At: County Date 1965

REMARKS

APPEARS THAT NEW FENCE WAS BUILT TO CONFORM TO BRASS CAP.

Index File No.

T.

R.

M.

Tract or Surv. No.

Cor. V-12

V-12

Index
File No. V-17

CORNER RECORD (SEARCH)

(Ref. FSM 7151.4)

Tract or Survey No. _____
Cor. No. V-17

T 18S R. 12E

R.D. Fort Rock County Deschutes

Merid. Will

N.F. Deschutes State Oregon

CORNER DIAGRAM

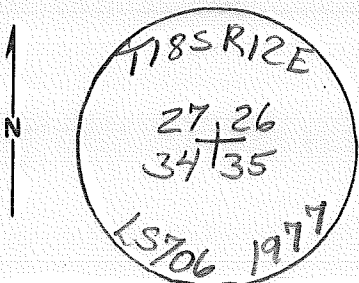

DESCRIBE CORNER MONUMENT FOUND

Found: Original stone w/hack marks in ring
of rock undisturbed 15" x 10" x 8"

DESCRIBE BEARING TREES OR OTHER OFFICIAL ACCESSORIES FOUND

PHOTO IDENTIFICATION DATA

Photo No. _____
Filed At. _____
Object Ident. _____
Ident. By _____
Signature

PLANE COORDINATE POSITION DATA

State _____ Zone _____
X _____
Y _____
Estab. By _____
Agency

DESCRIBE CORNER LOCATION RELATIVE TO NEAR-BY FEATURES, ALSO HOW TO REACH CORNER

See Plat on Fence Line Project

Signature

Dan Sankwich

Title

Survey Tech

Division

Headquarters

Date

9/77

7100-52-(3/68)

CORNER RECORD (PERPETUATION)

MONUMENT: DESCRIBE NEW MONUMENT SET, OR WORK DONE TO PRESERVE EXISTING MONUMENT

Set a 2" x 30' Gal. Iron pipe w/ Brass Cap stamped as shown
and scribed, painted, & Tagged 4 BT's

ACCESSORIES: DESCRIBE NEW BT'S WITNESS OBJECTS ETC. ESTABLISHED, OR WORK DONE TO PRESERVE EXISTING EVIDENCE

1. A P. Pine 10" Dia. Bears N10°W 148 80' To center of Tree.
2. A P. Pine 4" Dia. Bears N25°E 29 10' To center of Tree
3. A Juniper 7" Dia. Bears S74°E 133 35' To Center of Tree
4. A P. Pine 12" Dia. Bears S57°W 85 75' To Center of Tree.

Work Done By Bruce Rogers Title Cadastral Survey Date 9/77 State Registration No. LS 706
or Agency

Certified Cor. Record Prepared? Yes No Filed At: Country & Forest Service Date 10/77

REMARKS

Index File No.

T.

R.

M.

Tract or Surv. No.

Cor.

V-17

13

Index
File No. V-21

CORNER RECORD (SEARCH)

(Ref. FSM 7,151.4)

Tract or
Survey No. _____

Cor.
No. V-21

T 18 S R. 12 E

R.D. Band Fort Rock County Deshutes

Merid. Willamette

N.F. Deshutes State Oregon

CORNER DIAGRAM

DESCRIBE CORNER MONUMENT FOUND

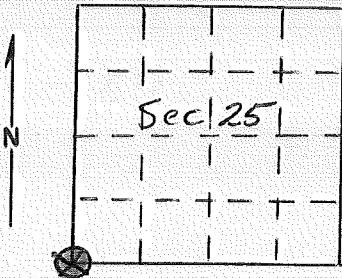

Found original stone & 5/8" iron pin

DESCRIBE BEARING TREES OR OTHER OFFICIAL ACCESSORIES FOUND

- over -

PHOTO IDENTIFICATION DATA

Photo No. _____
Filed At. _____
Object Ident. _____
Ident. By _____

Signature

DESCRIBE CORNER LOCATION RELATIVE TO NEAR-BY FEATURES, ALSO HOW TO REACH CORNER

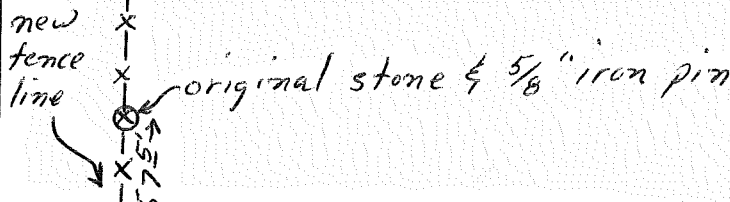

PLANE COORDINATE POSITION DATA

State _____ Zone _____
X _____
Y _____
Estab. By _____

Agency

Signature

B. Roger S

Title

C.S.

Division Headquarters

S.O.

Date

74

7100-52-(3, '68)

CORNER RECORD (PERPETUATION)

MONUMENT: DESCRIBE NEW MONUMENT SET, OR WORK DONE TO PRESERVE EXISTING MONUMENT

2" x 30" gal pipe w/ brass cap stamped

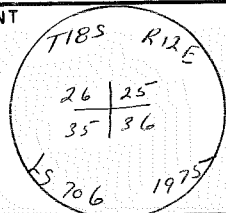

ACCESSORIES: DESCRIBE NEW BT'S WITNESS OBJECTS ETC. ESTABLISHED, OR WORK DONE TO PRESERVE EXISTING EVIDENCE

1.5" pine 8" dia. bears N 21° W 62' 10" to the center of tree.
 " " 6" " " N 48° E 81' 03" "
 " " 14" " " S 60° E 122' 20" "
 " " 14" " " S 74° W 72' 32" "
 scribed - painted - tagged

Work Done By B. Rogers Title CS - F.S. Date 75 State Registration No. or Agency LS 706

Certified Cor. Record Prepared? No Filed At: Courty Date 1965

REMARKS

Index File No. T. R. M. Tract or Surv. No. Cor. **V-21**

V-21

Index
File No. V-22

CORNER RECORD (SEARCH)

(Ref. FSM 7151.4)

Tract or Survey No. _____ Cor. No. V-22

T 18 S R. 12 E

R.D. ~~Beard~~ Fort Rock County Deshutes

Merid. Willamette

N.F. Deshutes State Oregon

CORNER DIAGRAM

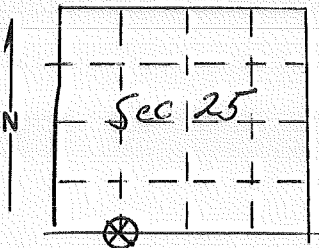

DESCRIBE CORNER MONUMENT FOUND

Found:

$\frac{5}{8}$ " iron pin

DESCRIBE BEARING TREES OR OTHER OFFICIAL ACCESSORIES FOUND

PHOTO IDENTIFICATION DATA

Photo No. _____

Filed At. _____

Object Ident. _____

Ident. By _____

Signature

PLANE COORDINATE POSITION DATA

State _____ Zone _____

X _____

Y _____

Estab. By _____

Agency

Signature

B. Rogers

Title

Division

Headquarters

Date

74

7100-52-(3/68)

CORNER RECORD (PERPETUATION)

MONUMENT: DESCRIBE NEW MONUMENT SET, OR WORK DONE TO PRESERVE EXISTING MONUMENT

9

ACCESSORIES : DESCRIBE NEW BT's WITNESS OBJECTS ETC. ESTABLISHED, OR WORK DONE TO PRESERVE EXISTING EVIDENCE

10

Work Done By _____ Title _____ Date _____ State Registration No. or Agency _____

Certified Cor. Record Prepared ? Yes No Filed At: _____ Date _____

11

REMARKS

12

Index File No. T. R. M. Tract or Surv. No. Cor. V-22

13

Index
File No. V-23

CORNER RECORD (SEARCH)

(Ref. FSM 7151.4)

Tract or
Survey No. _____
Cor. No. V-23

T 18 S R. 12 E R.D. Behind Fort Rock County Deshutes

Merid. Willamette N.F. Deshutes State Oregon

CORNER DIAGRAM

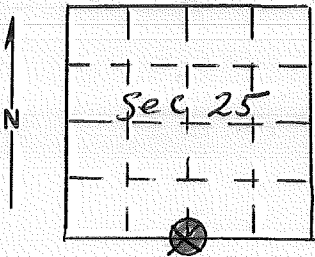

DESCRIBE CORNER MONUMENT FOUND

Found 5/8" iron pin

DESCRIBE BEARING TREES OR OTHER OFFICIAL ACCESSORIES FOUND

-004-

PHOTO IDENTIFICATION DATA

Photo No. _____
Filed At. _____
Object Ident. _____
Ident. By _____
Signature

PLANE COORDINATE POSITION DATA

State _____ Zone _____
X _____
Y _____
Estab. By _____
Agency

DESCRIBE CORNER LOCATION RELATIVE TO NEAR-BY FEATURES, ALSO HOW TO REACH CORNER

Signature

B. Rogers

Title

C.S.

Division

Headquarters

S.O.

Date

74

7100-52-(3/68)

CORNER RECORD (PERPETUATION)

MONUMENT: DESCRIBE NEW MONUMENT SET, OR WORK DONE TO PRESERVE EXISTING MONUMENT

2" x 30" gal. pipe w/ brass cap stamped

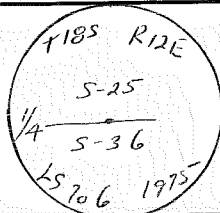

9

ACCESSORIES : DESCRIBE NEW BT'S WITNESS OBJECTS ETC. ESTABLISHED, OR WORK DONE TO PRESERVE EXISTING EVIDENCE

1. 9" pine 8" dia bears N 12° E 89³²' to the center of tree "
2. " " 18" " " S 51° 30' E 62⁴⁷' "

scribed - painted - tagged

10

Work Done By B. Rogers Title C.S. - F.S. Date 75 State Registration No. LS 906
or Agency

Certified Cor. Record Prepared? Yes No Filed At: Courtesy Date 1965

11

REMARKS

Index File No.

T.

R.

M.

Tract or Surv. No.

V-23

Cor.

V-23

12

13

Index
File No. V-24

CORNER RECORD (SEARCH)

(Ref. FSM 7151.4)

Tract or
Survey No. _____ Cor. No. V-24

T 10 S R. 12 E R.D. Band Fort Rock County Deshutes

Merid. Willamette N.F. Deshutes State Oregon

CORNER DIAGRAM

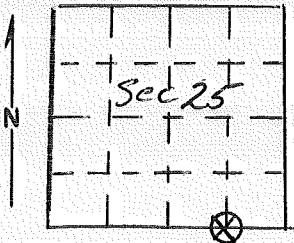

DESCRIBE CORNER MONUMENT FOUND

Found 5/8" iron pin

DESCRIBE BEARING TREES OR OTHER OFFICIAL ACCESSORIES FOUND

PHOTO IDENTIFICATION DATA

Photo No. _____
Filed At. _____
Object Ident. _____
Ident. By _____
Signature

PLANE COORDINATE POSITION DATA

State _____ Zone _____
X _____
Y _____
Estab. By _____
Agency

DESCRIBE CORNER LOCATION RELATIVE TO NEAR-BY FEATURES, ALSO HOW TO REACH CORNER

Signature

B. Rogers

Title

C.S.

Division

Headquarters

S.O.

Date

74

7100-52-(3/68)

4

5

6

7

8

2

3

4

5

CORNER RECORD (PERPETUATION)

MONUMENT: DESCRIBE NEW MONUMENT SET, OR WORK DONE TO PRESERVE EXISTING MONUMENT

9

ACCESSORIES : DESCRIBE NEW BT'S WITNESS OBJECTS ETC. ESTABLISHED, OR WORK DONE TO PRESERVE EXISTING EVIDENCE

10

Work Done By _____ Title _____ Date _____ State Registration No. or Agency _____

Certified Cor. Record Prepared ? Yes No Filed At: _____ Date _____

11

REMARKS

Index File No. T. R. M. Tract or Surv. No. Cor.

12

V-24

13

Index
File No. 2571

CORNER RECORD (SEARCH) (Ref. FSM 7151.4) Contract or Survey No. 000807 Cor. No. V-25

T 18 S. R. 12 E. R.D. Ft Rock County Deschutes NE Cor. of

Merid. WILLAMETTE N.F. DESCHUTES State OREGON Section # 36

SEE: V-01 T. 18 S., R. 13 E., W.M.

● ACAP



Index
File No. X-5
T 185 R. 12W
Merid. Will

CORNER RECORD (SEARCH)

(Ref. FSM 7151.4)

R.D. FORT ROCK County DESCHUTES
N.F. DESCHUTES State OREGON

Tract or
Survey No. X-5

Cor.
No. 31/32 ^{1/4}

CORNER DIAGRAM

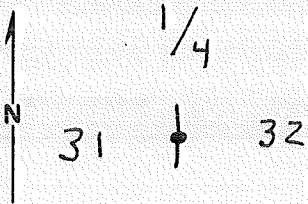

DESCRIBE CORNER MONUMENT FOUND

3/4" BLM BRASS CAP
RSG. 4" on 2 1/2" Galv. IRON PIPE

DESCRIBE BEARING TREES OR OTHER OFFICIAL ACCESSORIES FOUND

9" P.P N 88° W , 20.79 Ft
7" PP N 59° E , 44.88 Ft

PHOTO IDENTIFICATION DATA

Photo No. _____
Filed At. _____
Object Ident. _____
Ident. By _____
Signature

DESCRIBE CORNER LOCATION RELATIVE TO NEAR-BY FEATURES, ALSO HOW TO REACH CORNER

Right side Rd , 1 ft EAST Fnc.
China Hat Rd. Accross Canal Right on Dirt
Rd to Fnc. South Along Fnc to Co.

PLANE COORDINATE POSITION DATA

State _____ Zone _____
X _____
Y _____
Estab. By _____
Agency

D. E. Holt
Signature

LS 1844
Title

Division

Headquarters

5/12/83
Date

FS-7100-52 (3/68)

CORNER RECORD (PERPETUATION)

MONUMENT: DESCRIBE NEW MONUMENT SET, OR WORK DONE TO PRESERVE EXISTING MONUMENT

9

ACCESSORIES: DESCRIBE NEW BT'S WITNESS OBJECTS ETC. ESTABLISHED, OR WORK DONE TO PRESERVE EXISTING EVIDENCE

Placed Alcoa. Sign on Tree's
Carsonite Post & Sign 4' ft North

10

Work Done By D. SCOH Title _____ Date 5/2/83 State Registration No. LS 1844
or Agency _____

Certified Cor. Record Prepared? Yes. No Filed At: _____ Date _____

11

REMARKS

12

Index File No. X-5 T. 185 R. 12 W M. Will Tract or Surv. No. _____ Cor. 1/4
31/32

13

Index
File No. 2573

CORNER RECORD (SEARCH)
(Ref. FSM 7151.4)

Contract or Survey No. 000807 Cor. No. X-25

T 18 S. R. 12 E. R.D. Ft. Rock County Deschutes W/4 Cor. of
Merid. WILLAMETTE N.F. DESCHUTES State OREGON Section 36

SEE: X-01 T. 18 S., R. 13 E., W.M.

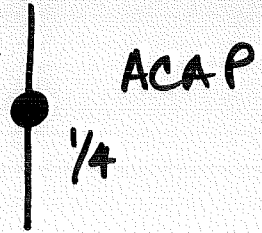



LAND CORNER RECORD

(Rectangular)

Z-1 5680-2
Dist. Fort Rock

1. T185 R12E No. Z-1 Cor. See Mer Will State Oregon N. F. Deschutes

2. Corner Status

3. Original Description Vol. Page Where Recorded

4. Description of Corners:

5. Investigation Notes:

See Z-25 T185 R11E Wm.

3" pipe & cap. G.L.O. good shape 1974
1 B.T. scribing visible Repet

4 EPS by CWEL 3/78

6. Signed Title Date

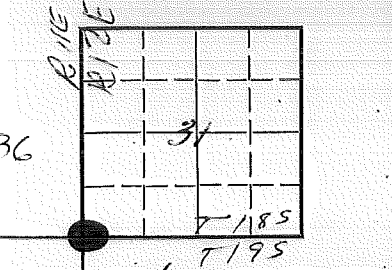

7. Photo Identification
Photo No. _____
Ident. By: _____

8. Plane Coordinate Position Data
State _____ Zone _____
X _____
Y _____
Etab. By _____
Field Book No. _____
Where Filed _____

9. Evaluation
Authentic _____
Needs Verif. _____ Monument _____
Re-estab. _____ Survey _____
Land Status _____

PERPETUATION RECORD

10. Monument:

11. Accessories

12. Set By _____ Title _____ License _____ Agency _____ Date _____	13. Recorded By _____ (Agency) _____ Volume _____ Page _____ (Date) _____ (City) _____ (County) _____ (State) _____
---	--

14. Remarks:

USDA-FOREST SERVICE

Index File No. 0275

CORNER RECORD (SEARCH)

(Ref. FSM 7151.4)

Tract or Survey No. _____ Cor. No. Z-2

T 18 S. R. 12 E. R.D. Fort Rock County Deschutes u/16 Cor.

Merid. WILLAMETTE N.F. DESCHUTES State OREGON Sec. 31 & 6

CORNER DIAGRAM

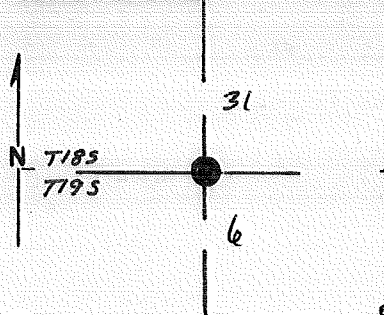

DESCRIBE CORNER MONUMENT FOUND

DESCRIBE BEARING TREES OR OTHER OFFICIAL ACCESSORIES FOUND

PHOTO IDENTIFICATION DATA

Photo No. _____
 Filed At. _____
 Object Ident. _____
 Ident. By _____
 Signature _____

DESCRIBE CORNER LOCATION RELATIVE TO NEAR-BY FEATURES, ALSO HOW TO REACH CORNER

PLANE COORDINATE POSITION DATA

State _____ Zone _____
 X _____
 Y _____
 Estab. By _____
 Agency _____

Signature Rocky Felder Title S-t Division _____ Headquarters _____ Date 1/14/80 D-7100-52 (10/78)

CORNER RECORD (PERPETUATION)

MONUMENT: DESCRIBE NEW MONUMENT SET, OR WORK DONE TO PRESERVE EXISTING MONUMENT

Balney Pin Set by Century West Eng.

3/4" T-steel rising 7" above ground.

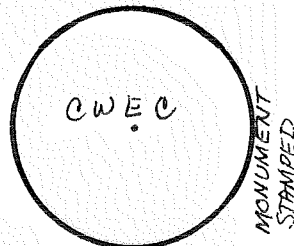

ACCESSORIES DESCRIBE NEW BT'S WITNESS OBJECTS ETC. ESTABLISHED, OR WORK DONE TO PRESERVE EXISTING EVIDENCE

RP Nail with Washer 10" P. Pine brs S 38° W 23 ¹⁹/₁₆ Ft
IN NE FACE

RP Nail with Washer 7" P. Pine brs N 10° E 23 ²²/₁₆ Ft
IN S. FACE

Work Done By Jame Bussard Title P.L.S. Date _____ State Registration No. 599
or Agency _____

Certified Cor Record Prepared? Yes No _____ Filed At: Deschutes County Surveyor Date 3/78

REMARKS

Index
File No. 0375

CORNER RECORD (SEARCH)

(Ref. FSM 7151.4)

Tract or Survey No. _____
Cor. No. 2-3

T 18 S R. 12 E

R.D. BEAD FORT ROCK County DESHUTES S/4 Cor Sec. 31

Merid. Willamette

N.F. DESHUTES State OREGON N/4 Cor Sec. 6

CORNER DIAGRAM

DESCRIBE CORNER MONUMENT FOUND

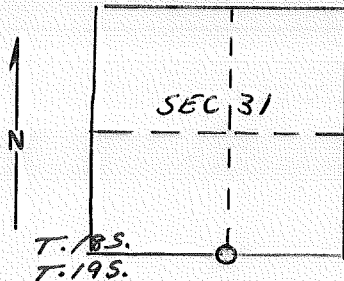

NOTHING

DESCRIBE BEARING TREES OR OTHER OFFICIAL ACCESSORIES FOUND

nothing

PHOTO IDENTIFICATION DATA

Photo No. _____
Filed At. _____
Object Ident. _____
Ident. By _____
Signature

DESCRIBE CORNER LOCATION RELATIVE TO NEAR-BY FEATURES, ALSO HOW TO REACH CORNER

NO CHANGE PER C.W.E.C. SURVEY of 3/78

PLANE COORDINATE POSITION DATA

State _____ Zone _____
X _____
Y _____
Estab. By _____
Agency

Signature

B. Rojas

Title

Division

Headquarters

Date

74

7100-52-(3/68)

CORNER RECORD (PERPETUATION)

MONUMENT : DESCRIBE NEW MONUMENT SET, OR WORK DONE TO PRESERVE EXISTING MONUMENT

9

ACCESSORIES : DESCRIBE NEW BT'S WITNESS OBJECTS ETC. ESTABLISHED, OR WORK DONE TO PRESERVE EXISTING EVIDENCE

10

Work Done By _____ Title _____ Date _____ State Registration No. or Agency _____

Certified Cor. Record Prepared ? Yes No Filed At: _____ Date _____

11

REMARKS

12

Index File No. *0375* T. *18S.* R. *12 E. W. M.*

Tract or Surv. No.

Cor.

2-3

13

Index File No. 0575 CORNER RECORD (SEARCH) (Ref. FSM 7151.4) Tract or Survey No. _____ Cor. No. Z-5
 T 188 R. 12E R.D. FT. ROCK County Deschutes
 Merid. Will N.F. Deschutes State Oregon

CORNER DIAGRAM

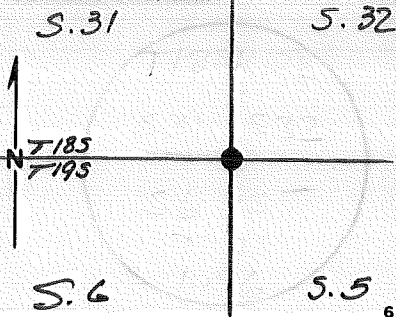

DESCRIBE CORNER MONUMENT FOUND

AT ORIG Cor Secs 5, 6, 31, & 32, On South Bdy T188R12E, Mon By Thompson, Pengra, & Davis. in 1869 with A Volanic Stone, 20"x15"x10" (Rec 20"x12"x10") Loosely set 2" in Grnd. MKD with 1 notch on West & 5 notches on 2

DESCRIBE BEARING TREES OR OTHER OFFICIAL ACCESSORIES FOUND

East Edges.
 The S.W. cor of a Barbed wire Fence Line Extending North & East From cor Bears SE. AT 2 ft Dist (3/78) CWEC F.O. COR. 14 S. & 29 W. of FENCE COR. (SEE: 000256) WITH 4 BTS

PHOTO IDENTIFICATION DATA

Photo No. _____
 Filed At. _____
 Object Ident. _____
 Ident. By _____
 Signature _____ 7

PLANE COORDINATE POSITION DATA

State _____ Zone _____
 X _____
 Y _____
 Estab. By _____
 Agency _____ 8

DESCRIBE CORNER LOCATION RELATIVE TO NEAR-BY FEATURES, ALSO HOW TO REACH CORNER

_____ 3

Signature Dan Sankwich Title Survey Tech. Division _____ Headquarters _____ Date 7/76 7100-52-(3/68) 5

CORNER RECORD (PERPETUATION)

MONUMENT: DESCRIBE NEW MONUMENT SET, OR WORK DONE TO PRESERVE EXISTING MONUMENT

AT Cor. PT. Set A 2½" x 28" IP 24" in Grnd.
Orig Stone Deposited Along side IP.

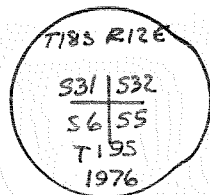

9

ACCESSORIES : DESCRIBE NEW BT's WITNESS OBJECTS ETC. ESTABLISHED, OR WORK DONE TO PRESERVE EXISTING EVIDENCE

- A Pine 15" Dia., Brs N 58¼° E, 40½ Iks MKd. T18SR12ES32 BT (267)
- A Pine 9" Dia., Brs S 72¾° E, 74½ Iks MKd. T19SR12ES55 BT (493)
- A Pine 9" Dia., Brs S 20° W, 152½ Iks MKd. T19SR12ES6 BT (1003)
- A Pine 16" Dia., Brs N 42¼° W, 251 Iks MKd. T18SR12ES31 BT (1653)

B.T. Tags Posted

10

Work Done By Joe Garrison Title BLM Date 7/76 State Registration No. or Agency _____

Certified Cor. Record Prepared ? Yes No Filed At: _____ Date _____

11

REMARKS

4th BT noted as 653 by C.W.G.C. - should be checked.

Index File No. 05175 T. 18S. R. 12 E.W. M.

Tract or Surv. No. _____

Cor. 2-5

12

13